

PLAN SHOWING THE PROPOSED FIRST FLOOR CONSTRUCTION AT DOOR 8 IN S NO 469/2

PALLA ST KUMANANCHAVADI POONAMALLEE MS 56

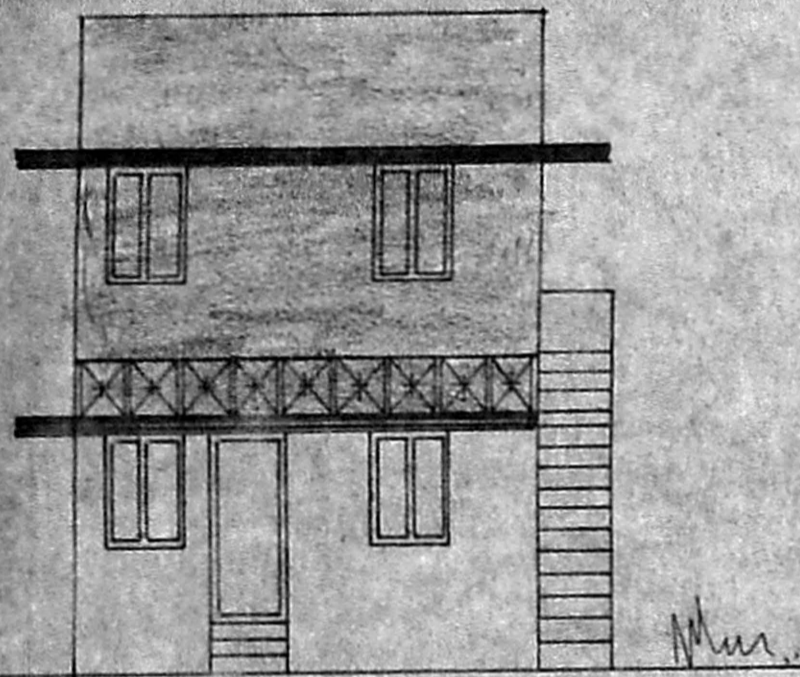

ELEVATION

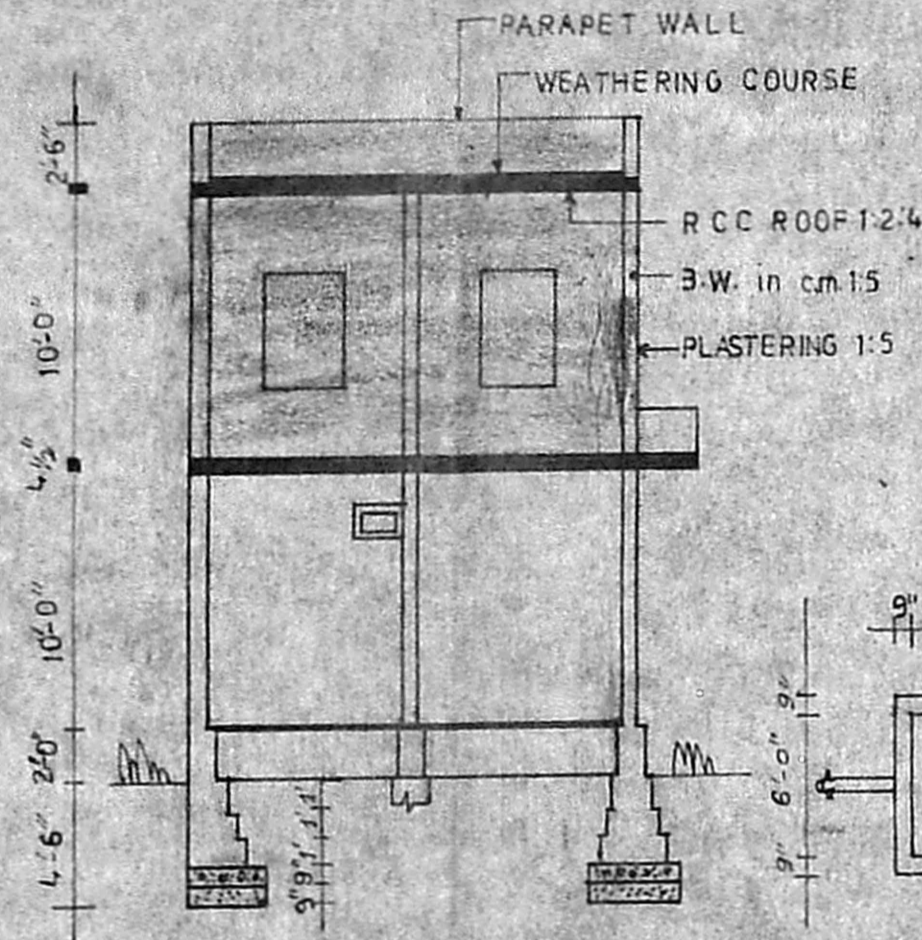

SECTION 00'

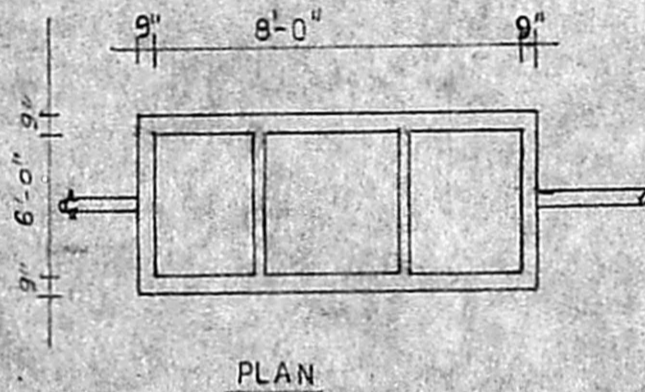

PLAN

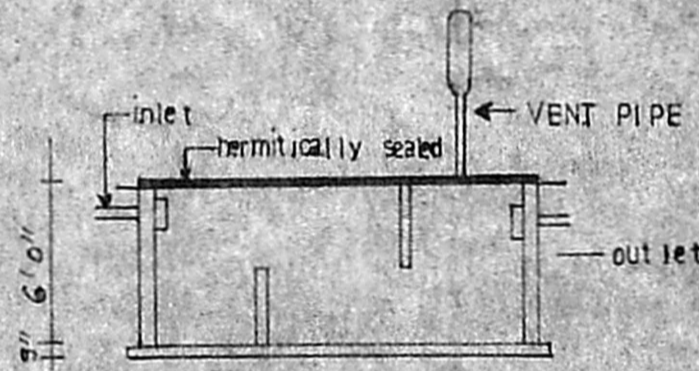

EXT SEPTICTANK

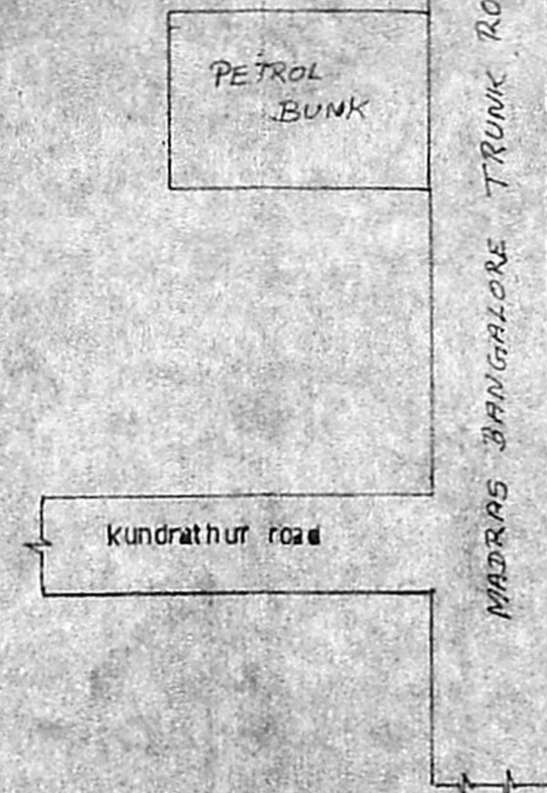

Handwritten notes:
A1/29292/52
Mr. G. V. V.
16/10/53

KEY PLAN
 Planning Permit No. A/15647/450/82
APPROVED
 SUBJECT TO THE CONDITIONS IN THIS OFFICE LETTER.
 No. A1/29292/52 Date: 5-53
Handwritten signature: M. K. S. 11/5/53
 FOR MEMBER SECRETARY
 MADRAS METROPOLITAN
 DEVELOPMENT AUTHORITY
 MADRAS - 600 008.

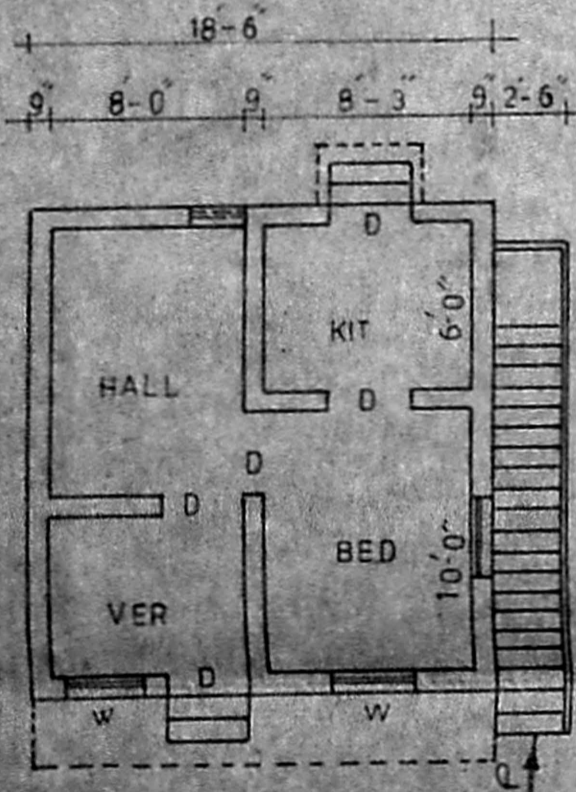

EXT GROUND FLOOR

PLAN

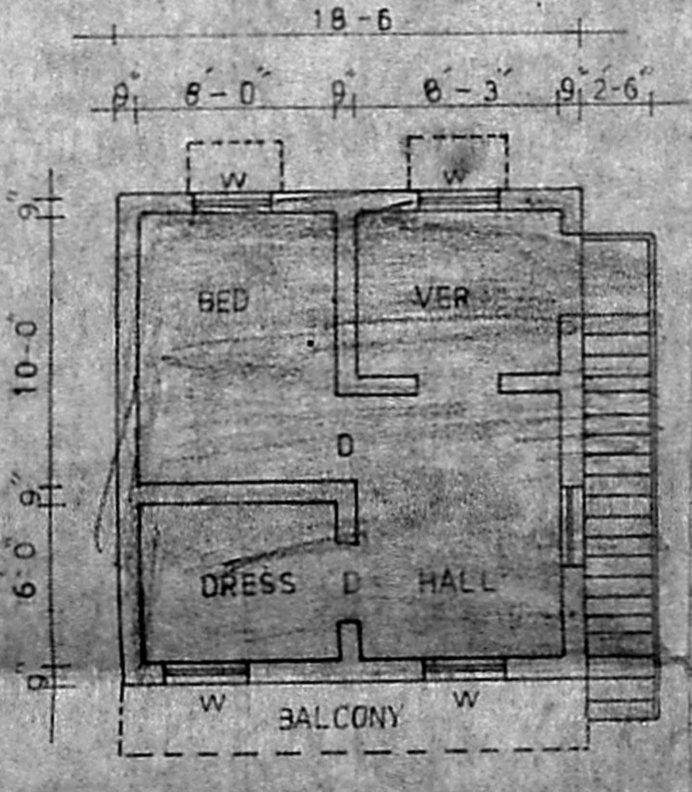

PRO FIRST FLOOR

PLAN

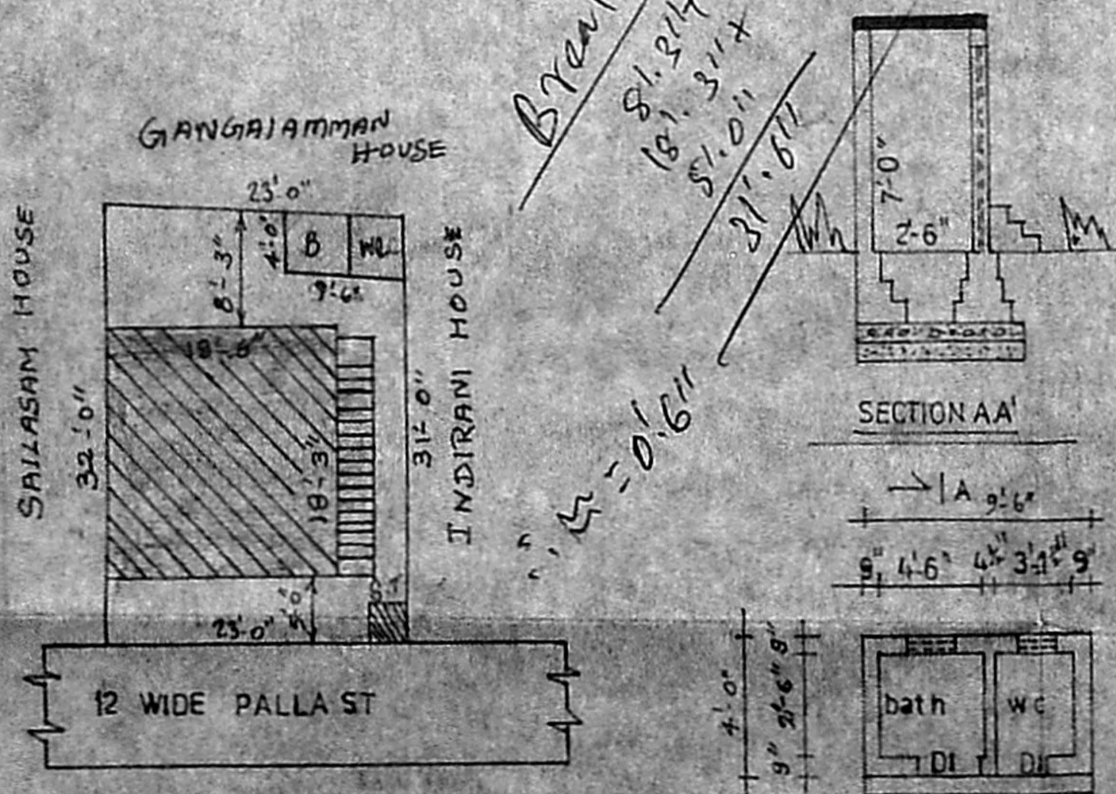

SITE PLAN 1:16

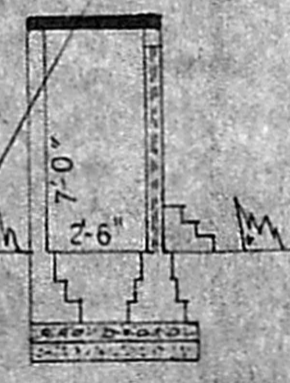

SECTION AA'

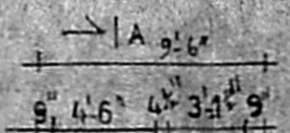

PLAN OF BATH & W.C.

Handwritten notes:
Break up:-
81.214
181.314
81.011
31.011
11/5/53

- JOINERY DETAILS
- DOOR D 3'-0" x 7'-0"
 - DOOR DI 2'-0" x 7'-0"
 - WINDOW W 3'-0" x 4'-0"
 - VENTILATOR V 2'-0" x 1'-6"

AREA REFERENCE

plot	724 SFT	67.25 M ²
EXT GF	337.5 SFT	31.5 M ²
PRO FF	337.5 SFT	31.5 M ²

OWNER
Handwritten signature: T. Augustan Dhu
 J. Augustan Dhu
 LICENSED SURVEYOR
 POONAMALLEE TOWN PANCHAYAT
 App. R. C. No. 255/91.
 No. 60, Queen Victoria Road
 POONAMALLEE, MADRAS 600 056
 L.I.N. SUR